

Notes:  
 Walls #12, 13, 14 cam on outside.  
 Ceiling lag bolts to walls, use 2"x6" flashing provided to cover ceiling once installed.  
 #3 wall panel was a door header, now has filler & flashing.  
 #17 door opening has 6" filler panel for retro door.

**11'3" x 20'1" x 10' H**  
**Cooler or Freezer**  
**Wall & Ceiling Panels Diagram**

**21-2019**  
**Blue**  
**Not drawn to scale.**

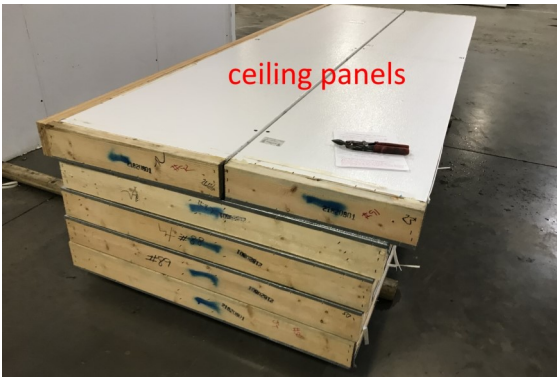

**11'3" x 20'1" x 10' H  
Cooler or Freezer**

**21-2019  
Blue**