

Notes:

- Floor & Ceiling panels layout the same.
- Ceiling lag bolts to walls.
- Use 2"x7" metal flashing trim to cover exterior ceiling once installed.
- Use flat flashing for seams on floor (cams cut) and/or walls.

**10' x 16' x 8'10" H
Cooler With Floor
Wall, Ceiling & Floor Panels Diagram**

**16-19
Color code: Green
Not drawn to scale.**

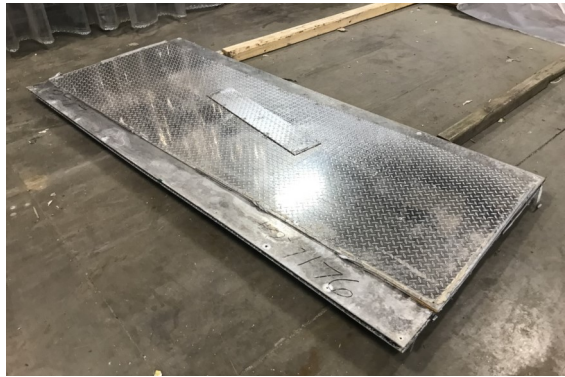

**10' x 16' x 8'10" H
Cooler With Floor**

**16-2019
Green**



**10' x 16' x 8'10" H
Cooler With Floor**

**16-2019
Green**