

Barr Inc.

1423 Planeview Drive

Oshkosh, WI 54904

920-231-1711 Phone

24' x 60' x 10'-4"

Drive-In Freezer

DRAWING INDEX

| | |
|-------------|--|
| T.1 | TITLE SHEET |
| A100 | FLOOR/CEILING PLAN |
| A200 | INSULATED WALL PANEL ELEVATIONS |
| A300 | INSULATED WALL PANEL DETAILS |

| | | | | | |
|--|--|--|----------|------|----|
| TITLE | 24' x 60' x 10'-4" Drive-In Freezer | Barr Inc. 1423 Planeview Drive Oshkosh, WI 54904 920-231-1711 Phone | REVISION | DATE | BY |
| <small> TOLERANCES UNLESS SPECIFIED FRACTIONAL $\frac{x}{y}$" \pm 1/32" DECIMAL .xx \pm .015 .xxx \pm .005 .xxxx \pm .001 ANGLE x' \pm 0'30" xxx' \pm 0'05" </small> | | <small> Draftsman is not responsible for panel heights, quantities and/or dimensions. Contractor to verify all information. </small> | | | |
| DR.BY: KRZ | | DATE: 8/30/2016 | | | |
| SCALE: NTS | | CHECKED BY: | | | |
| SHEET NO. T.1 | | | | | |

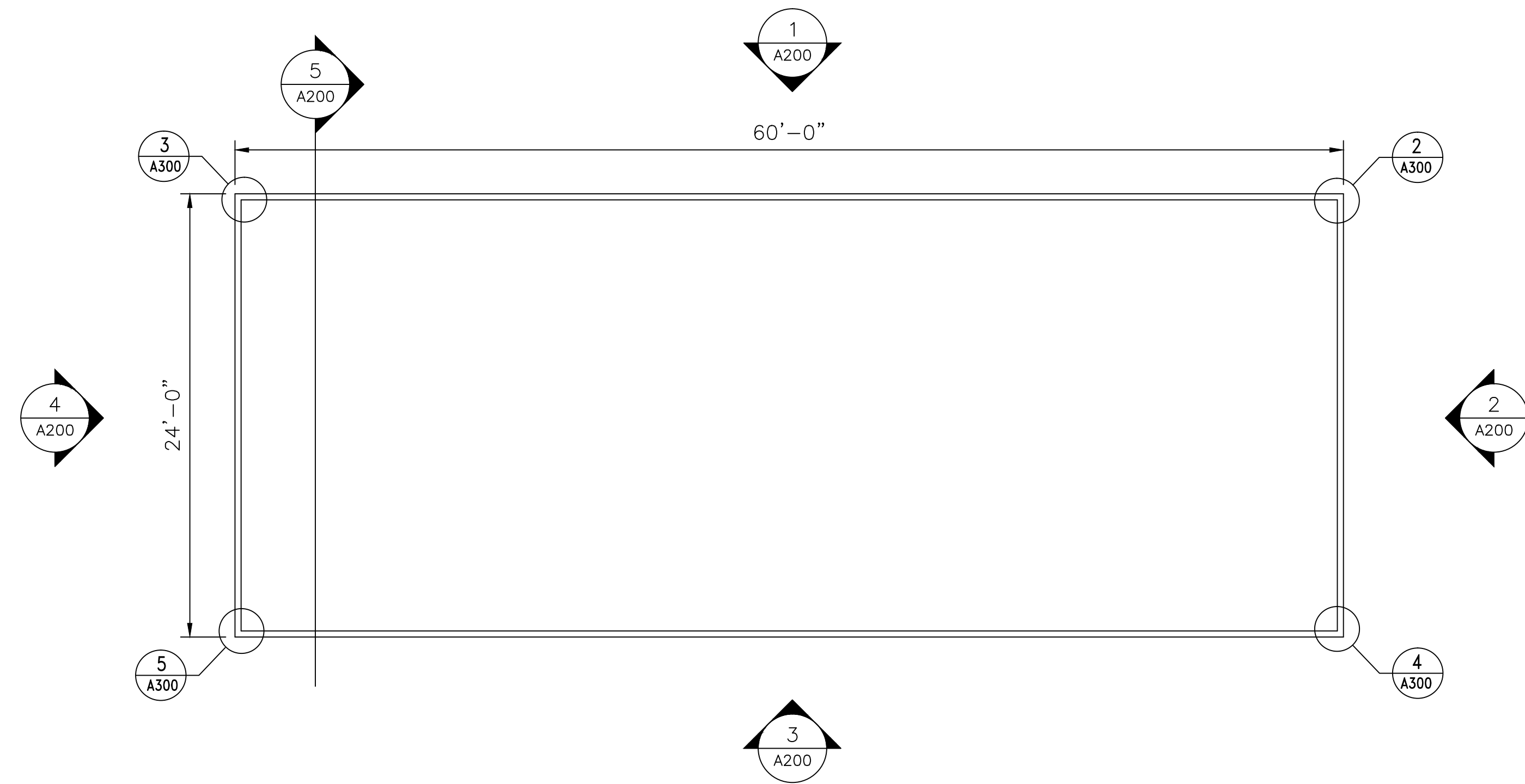

1 FLOOR PLAN
A100 SCALE: N.T.S.

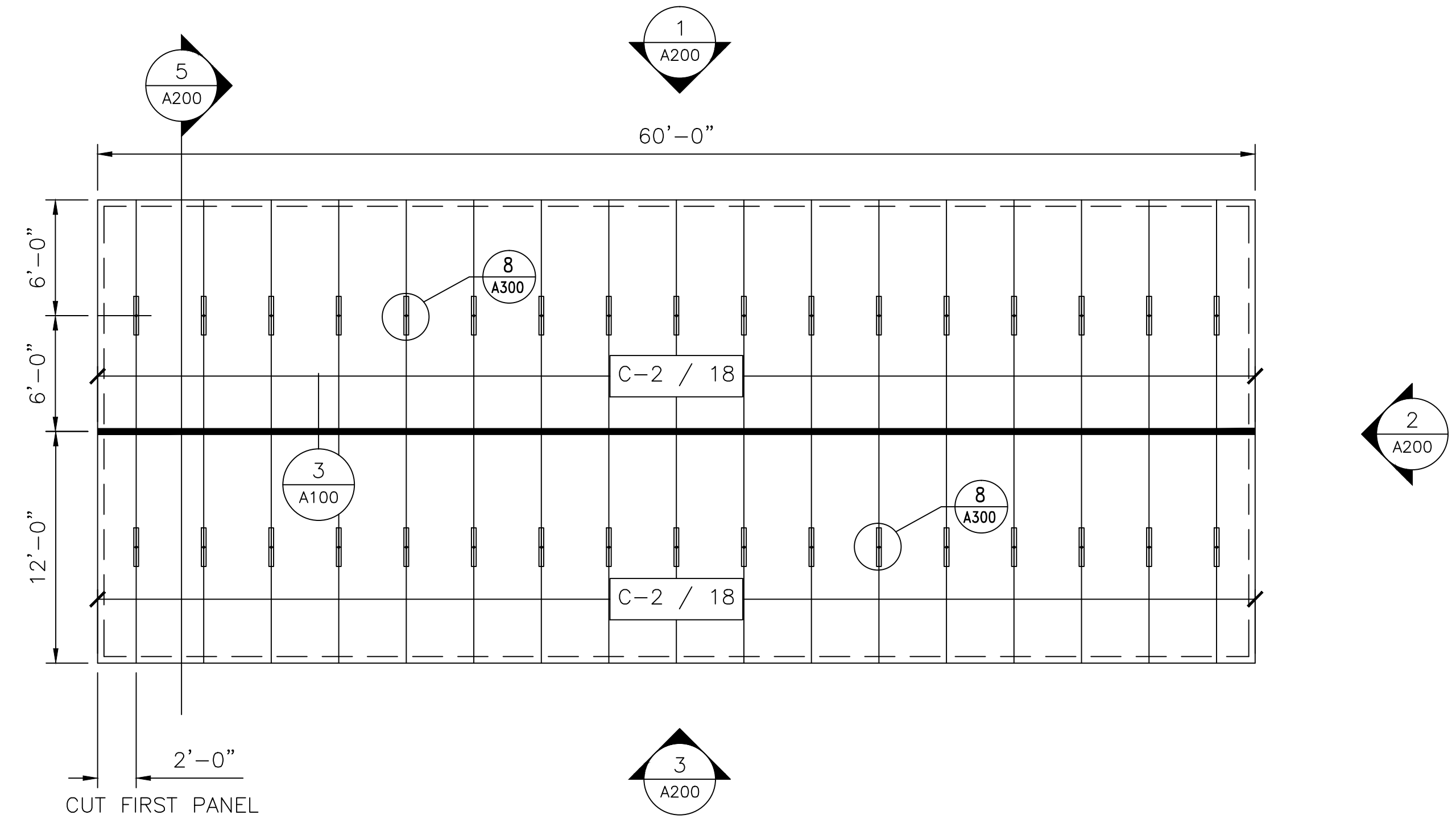

2 CEILING PLAN
A100 SCALE: N.T.S.

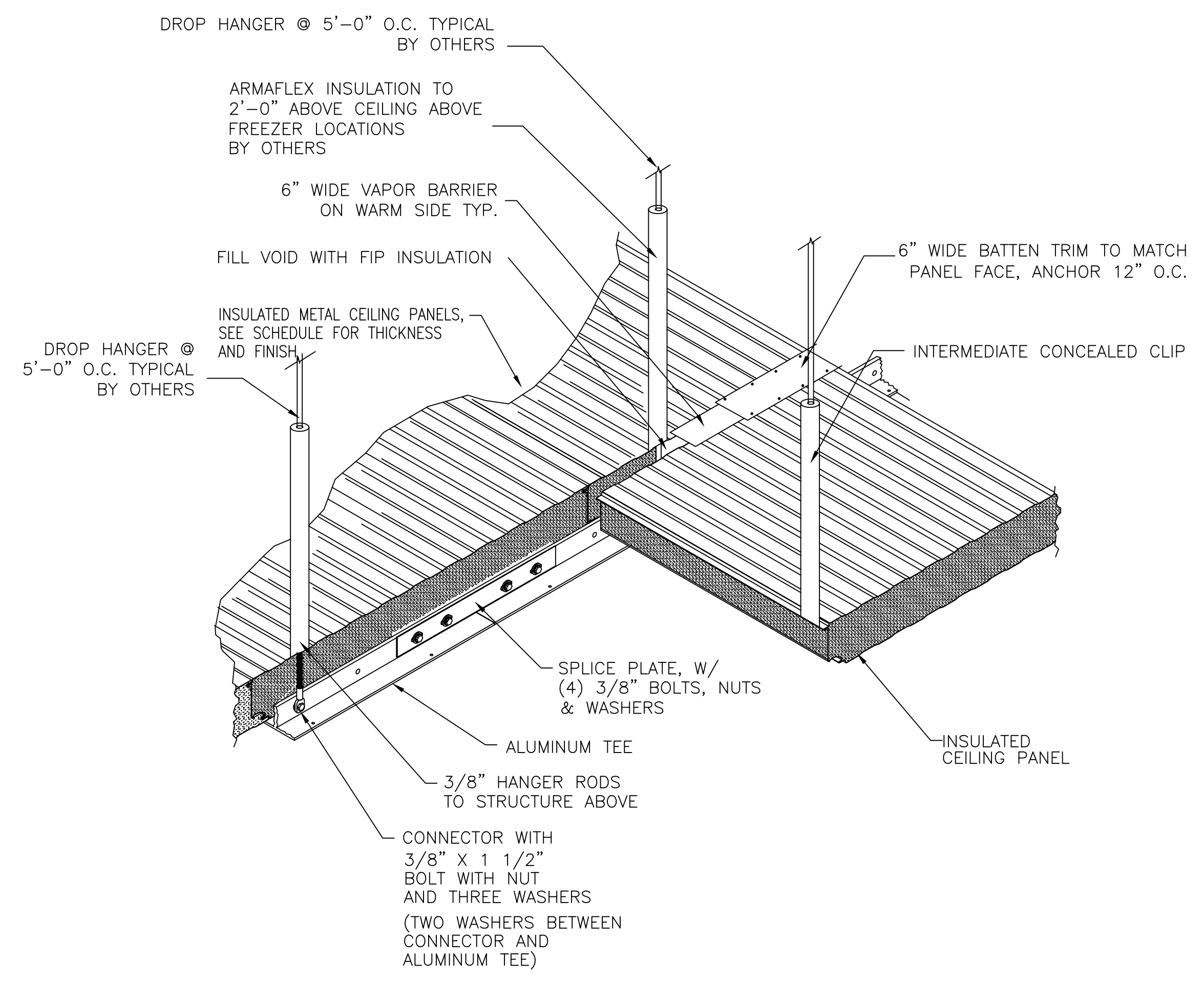

3 CEILING TEE DETAIL
A100 SCALE: N.T.S.

PANEL SCHEDULE

| PANEL DESIG. | PANEL HEIGHT | QTY OF PANELS | PANEL THICK | PANEL SERIES | PANEL COLOR |
|--------------|--------------|---------------|-------------|--------------|-------------|
| W-1 | 10'-0" | 50 | 4" | MESALINE | USDA WHITE |
| C-2 | 12'-0" | 36 | 4" | MESALINE | USDA WHITE |

| NO. | REVISION | DATE | BY |
|-----|----------|------|----|
| | | | |
| | | | |
| | | | |
| | | | |

Barr Inc.
1423 Planeview Drive
Oshkosh, WI 54904
920-231-1711 Phone

24' x 60' x 10'-4"
Drive-In Freezer

TOLERANCES UNLESS SPECIFIED
FRACTIONAL DECIMAL .015 X ± 0'30"
X/X" ± 1/32" .XX ± .005 X'X' ± 0'05"
.XXXX ± .001

Draftsman is not responsible for panel heights, quantities and / or dimensions. Contractor to verify all information.

FLOOR PLAN

DR.BY: KRZ
DATE: 8/30/2016
SCALE: NTS
CHECKED BY:
SHEET NO. A100

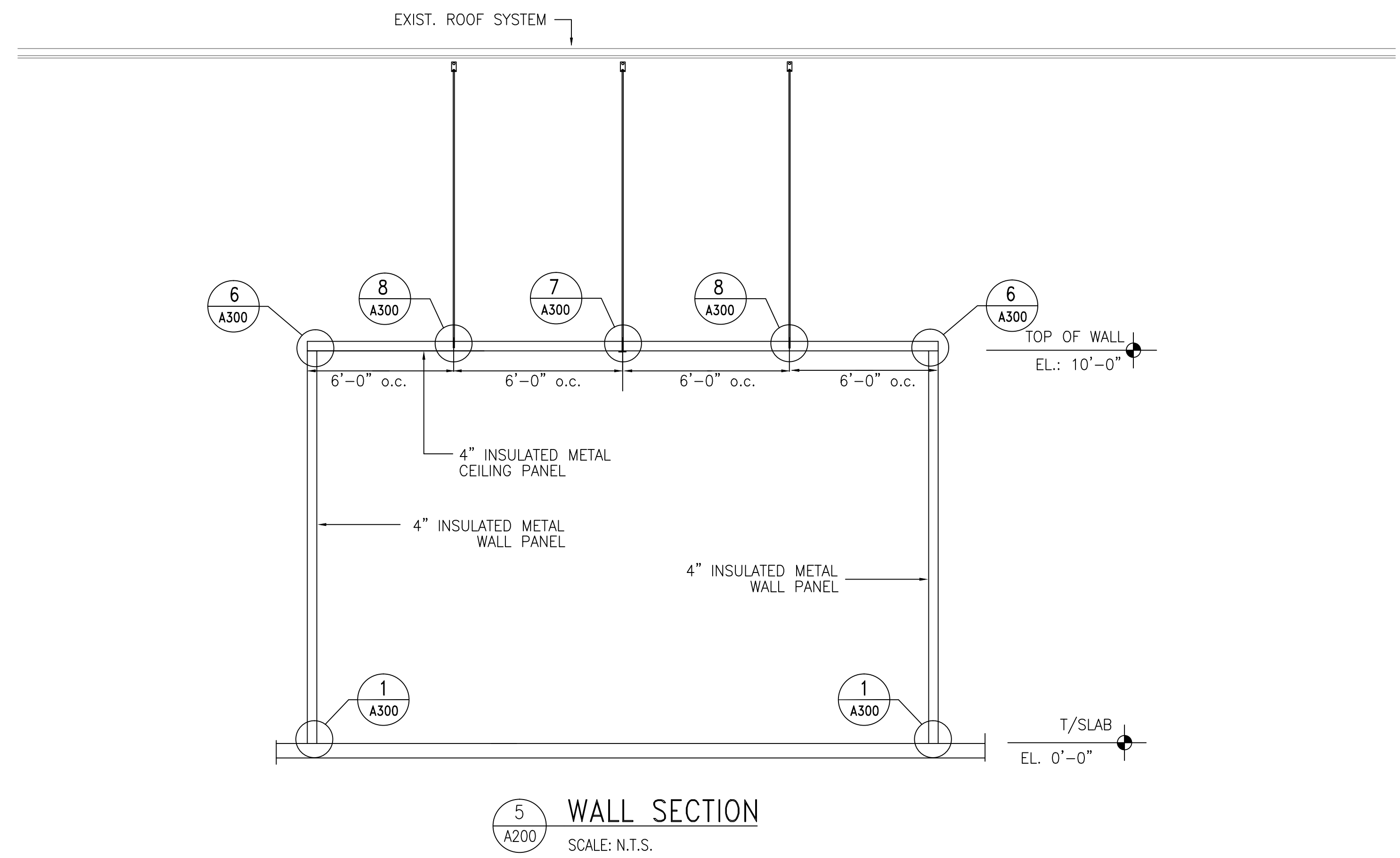
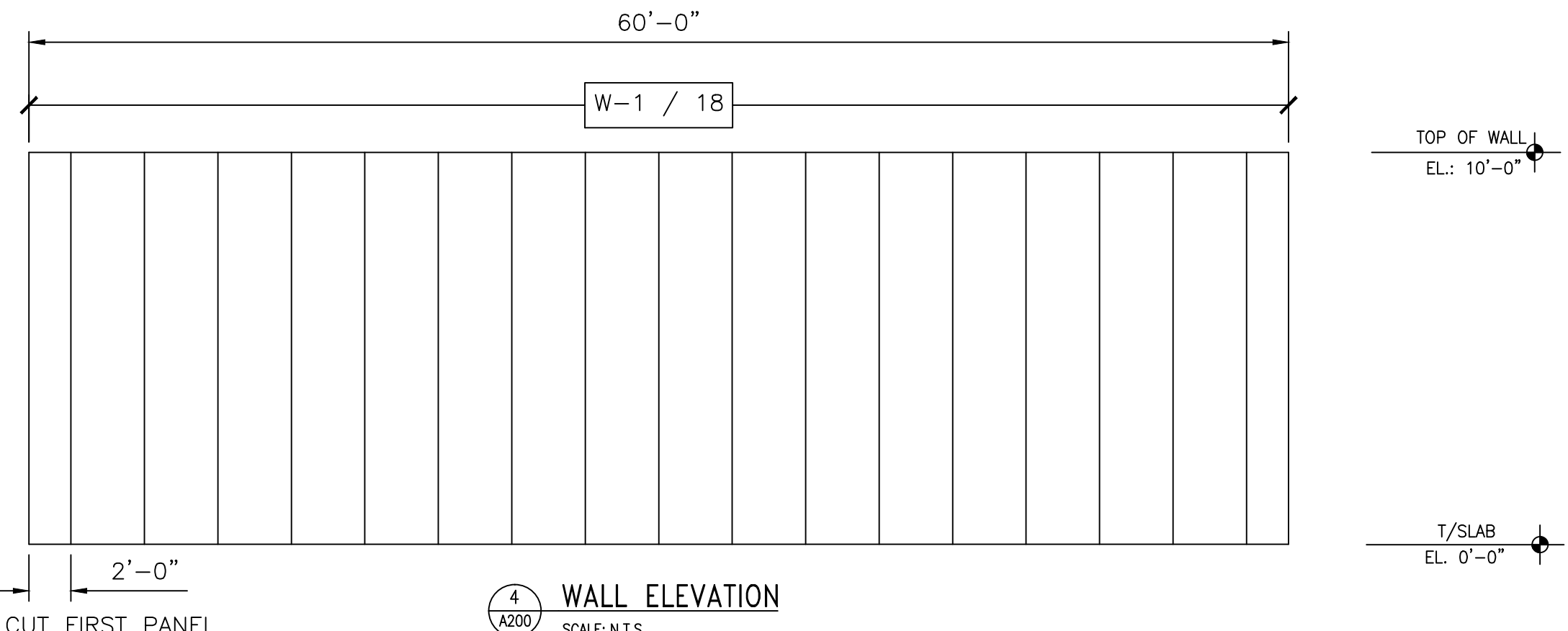
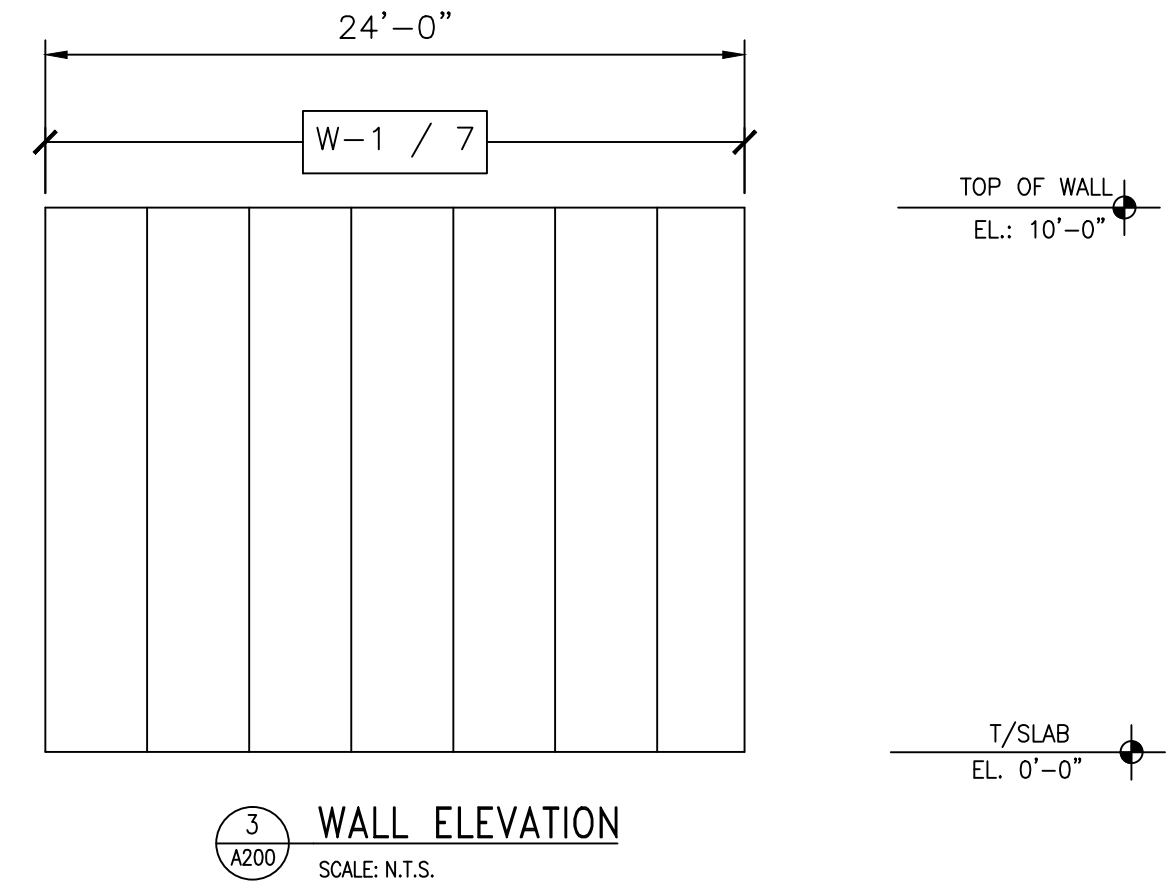
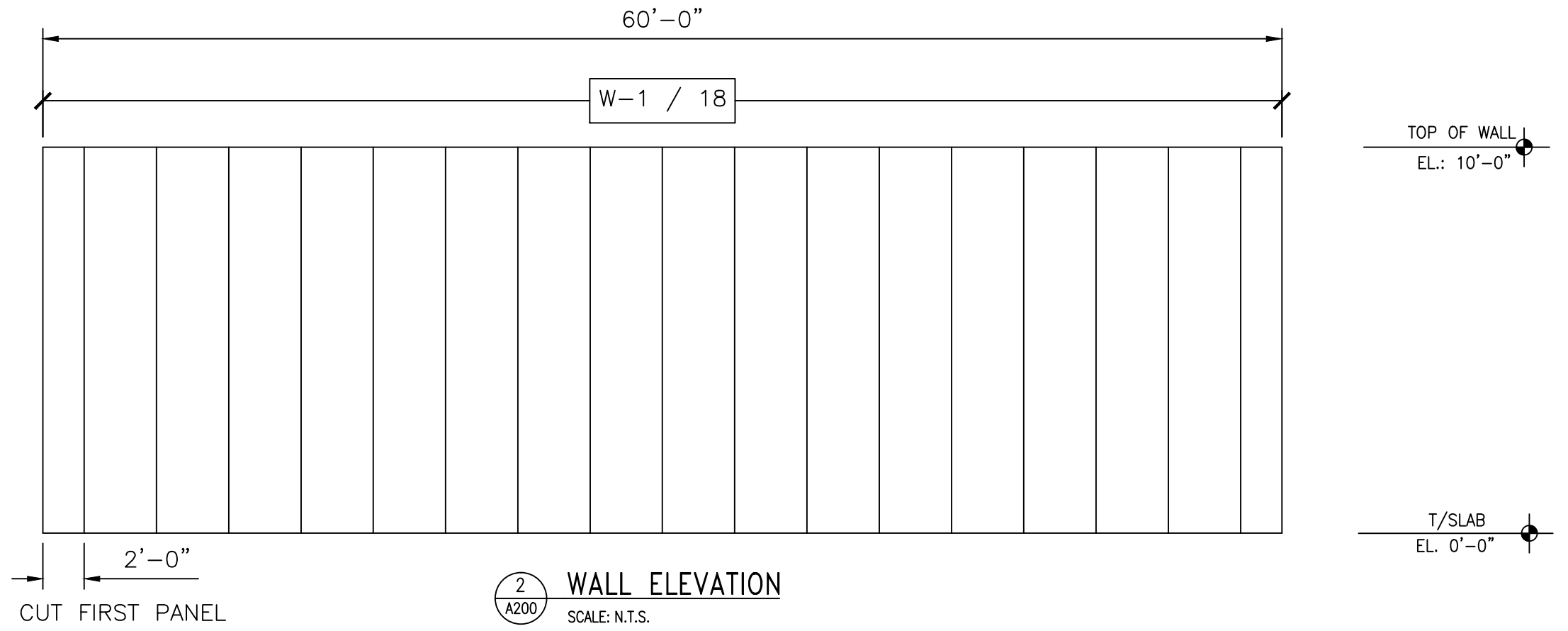
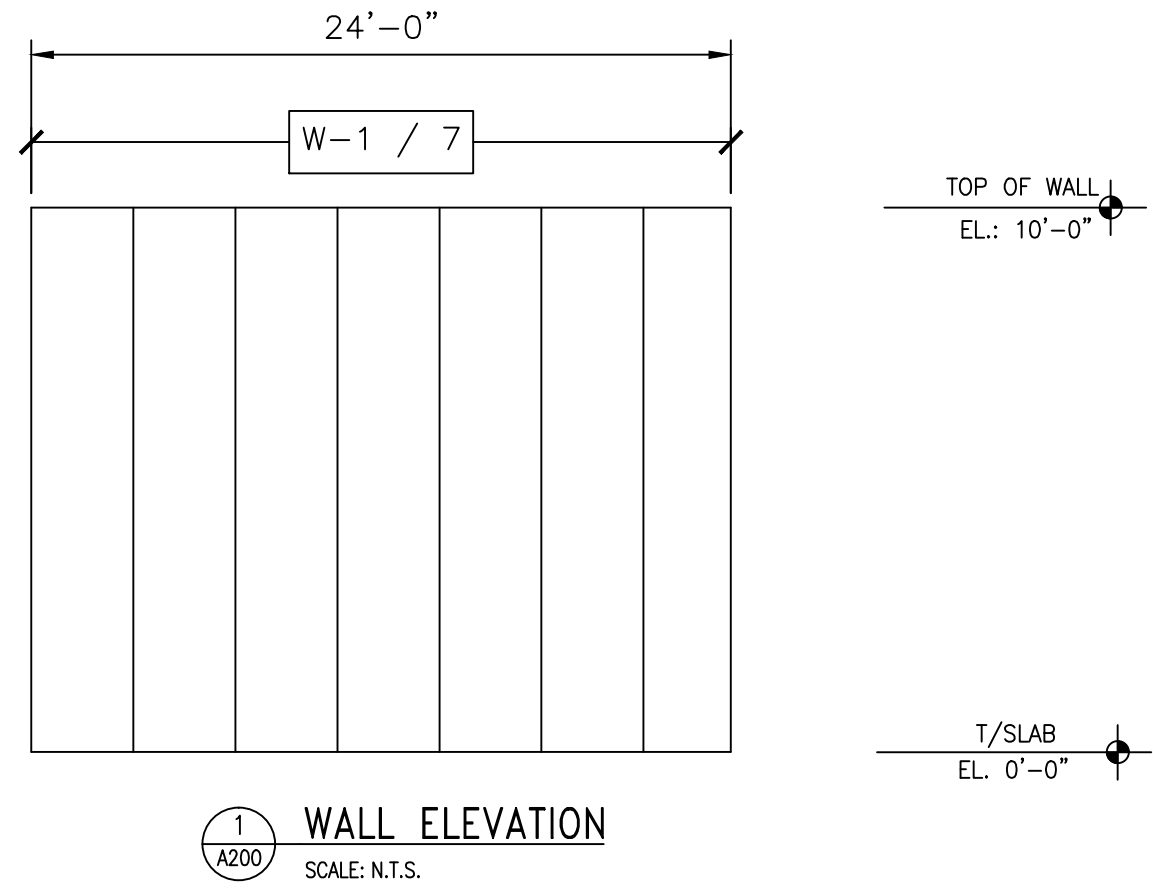

PANEL SCHEDULE

| PANEL DESIG. | PANEL HEIGHT | QTY. OF PANELS | PANEL THICK | PANEL SERIES | PANEL COLOR |
|--------------|--------------|----------------|-------------|--------------|-------------|
| W-1 | 10'-0" | 50 | 4" | MESALINE | USDA WHITE |
| C-2 | 12'-0" | 36 | 4" | MESALINE | USDA WHITE |

| REVISION | DATE | BY |
|----------|------|----|
| | | |
| | | |
| | | |
| | | |
| | | |
| | | |
| | | |

Barr Inc.
1423 Planeview Drive
Oshkosh, WI 54904
920-231-1711 Phone

24' x 60' x 10'-4"
Drive-In Freezer

TOLERANCES UNLESS SPECIFIED
FRACTIONAL X/8" ± 1/32"
DECIMAL .XX ± .015
" ± .030"
ANGLE ° ± .5°
.XXX ± .005
.XXXX ± .001
Draftsman is not responsible for panel heights, quantities and/or dimensions. Contractor to verify all information.

WALL ELEVATIONS

DR. BY: KRZ
DATE: 8/30/2016
SCALE: NTS
CHECKED BY:
SHEET NO. A200

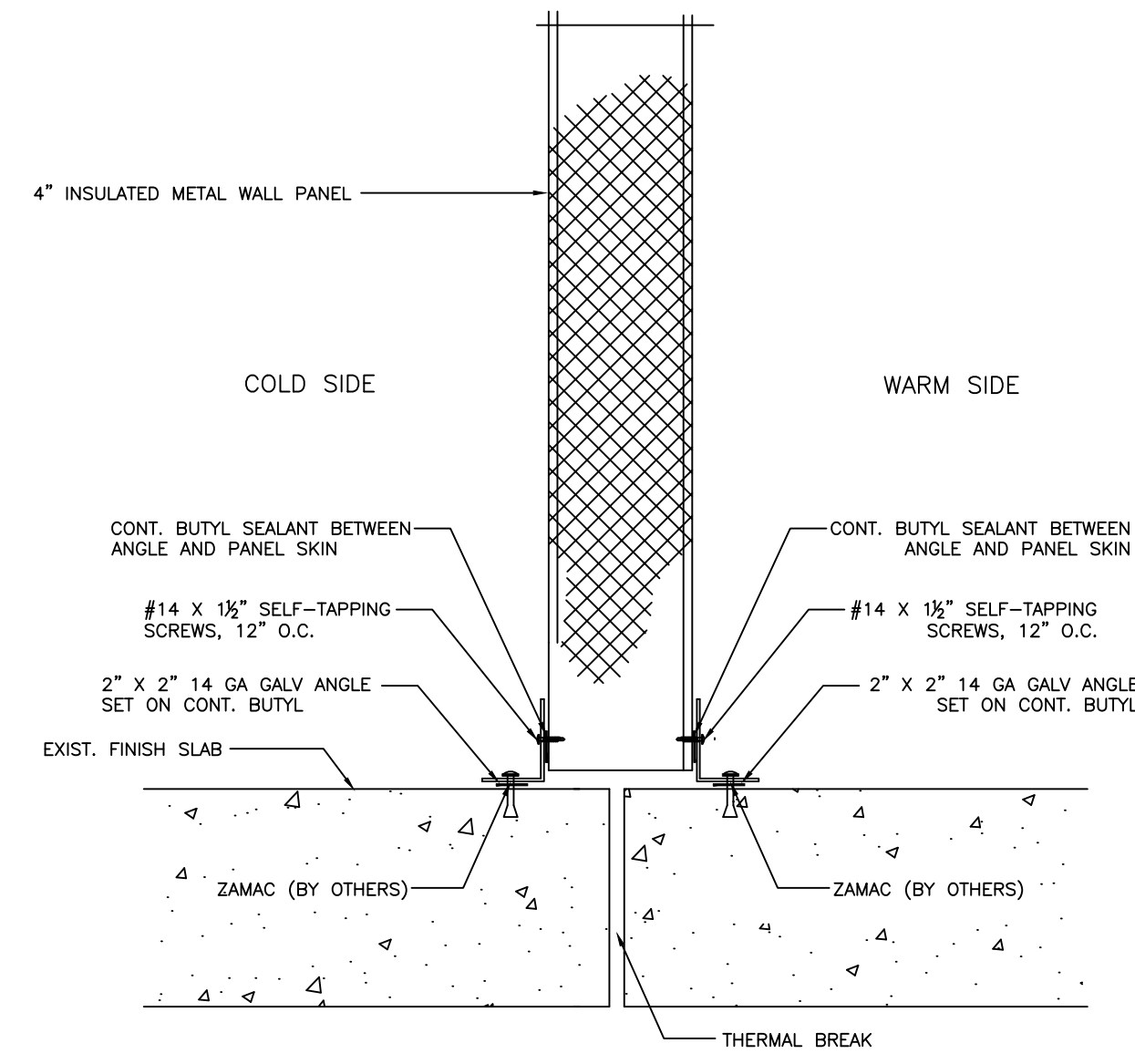

1
A300
BASE DETAIL

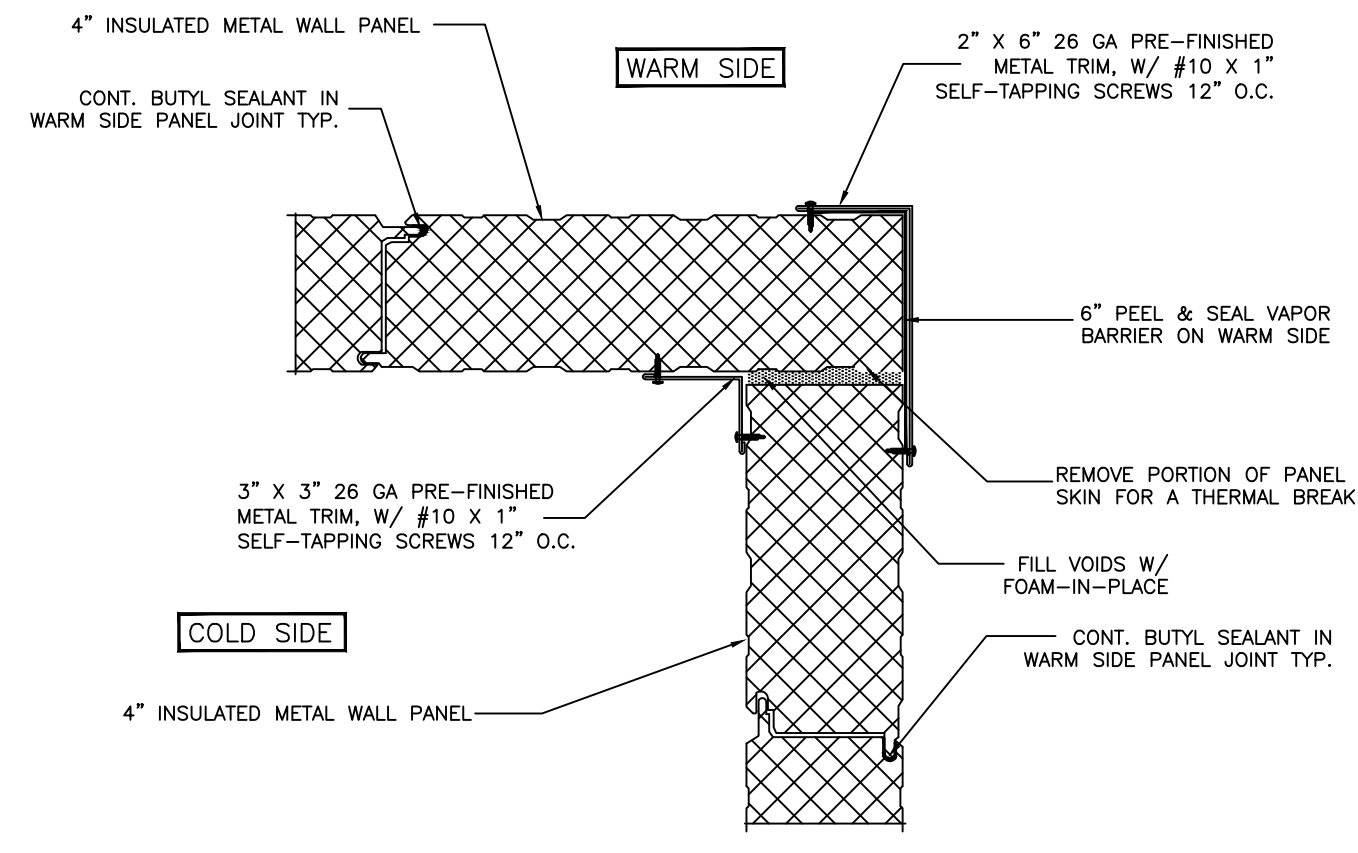

2
A300
CORNER DETAIL

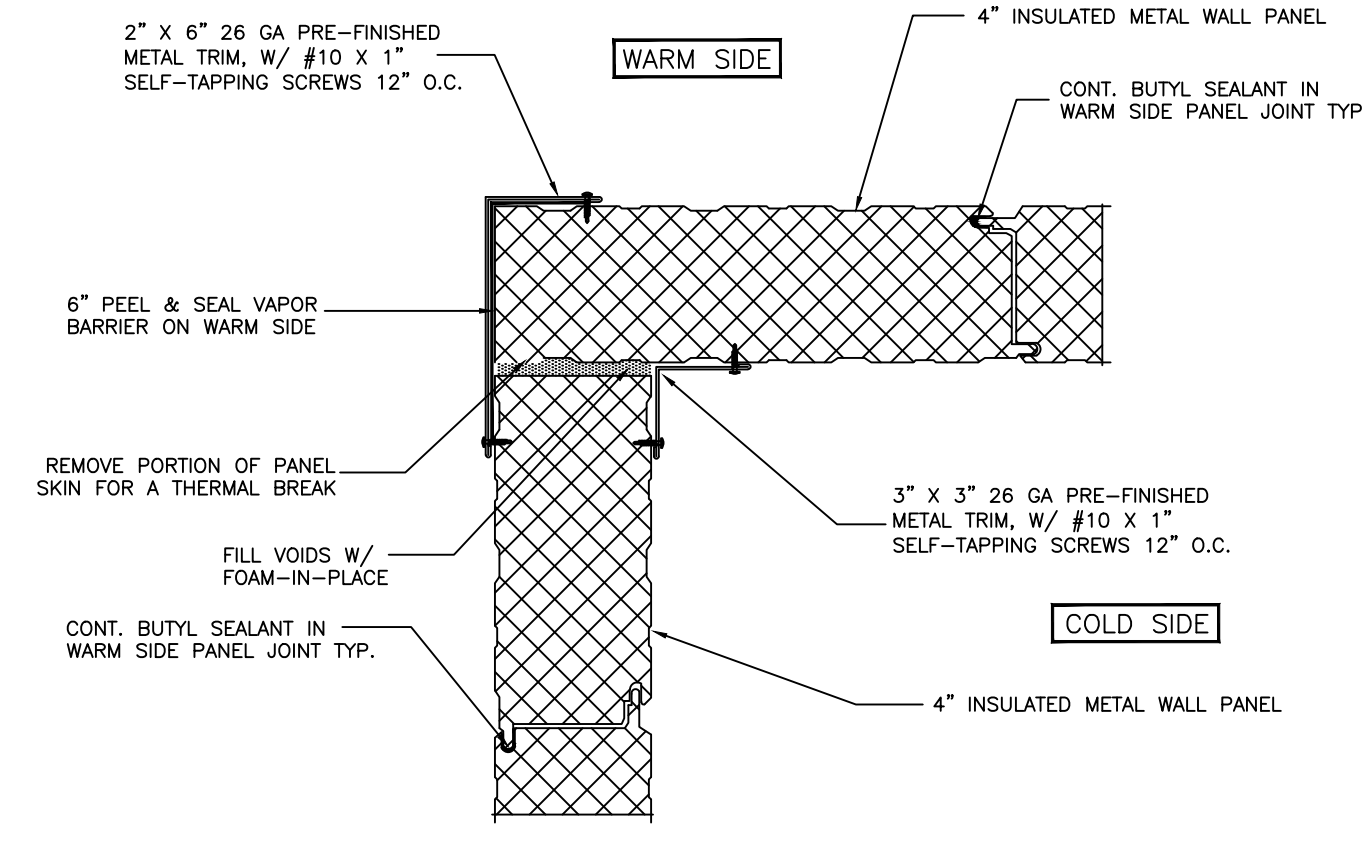

3
A300
CORNER DETAIL

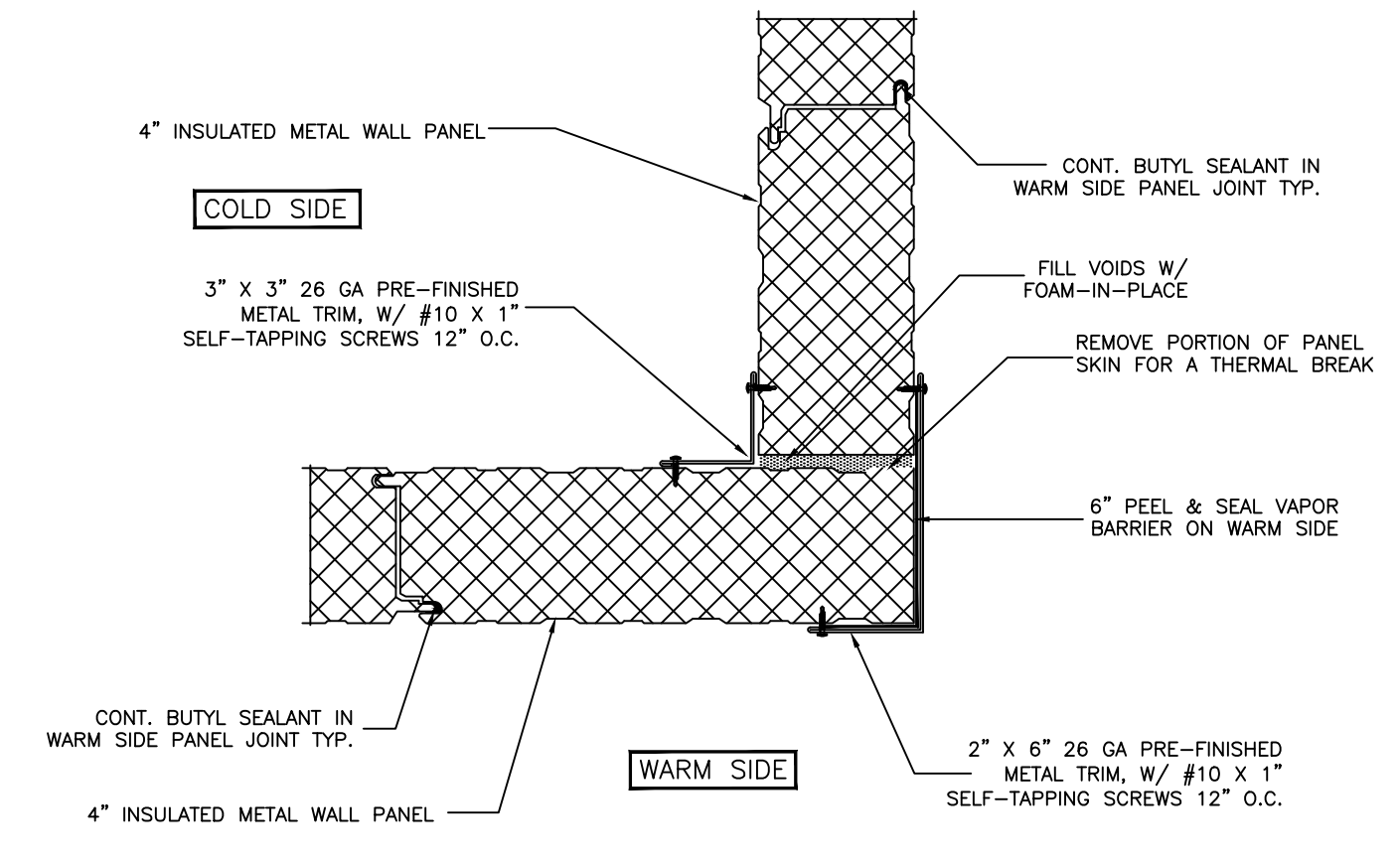

4
A300
CORNER DETAIL

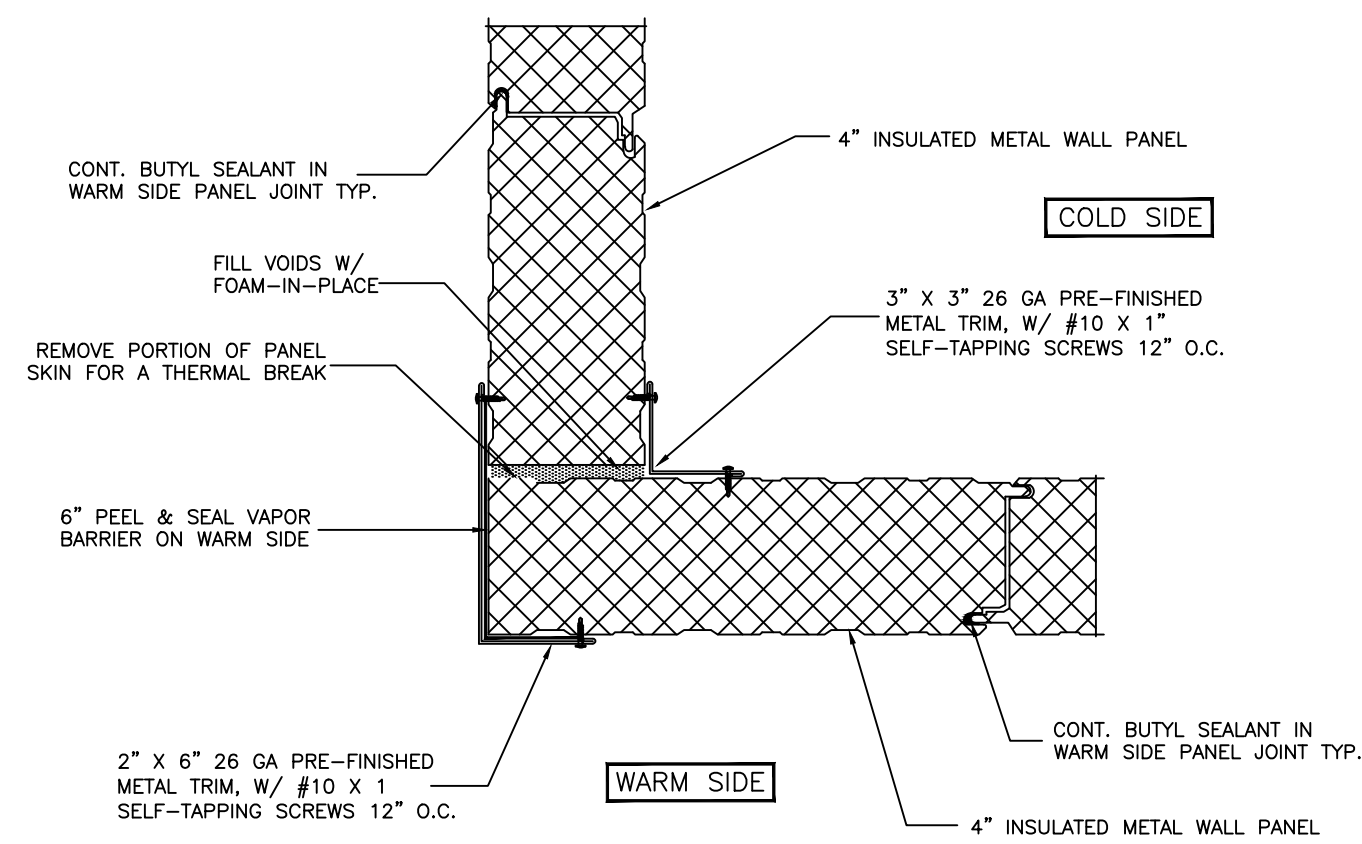

5
A300
CORNER DETAIL

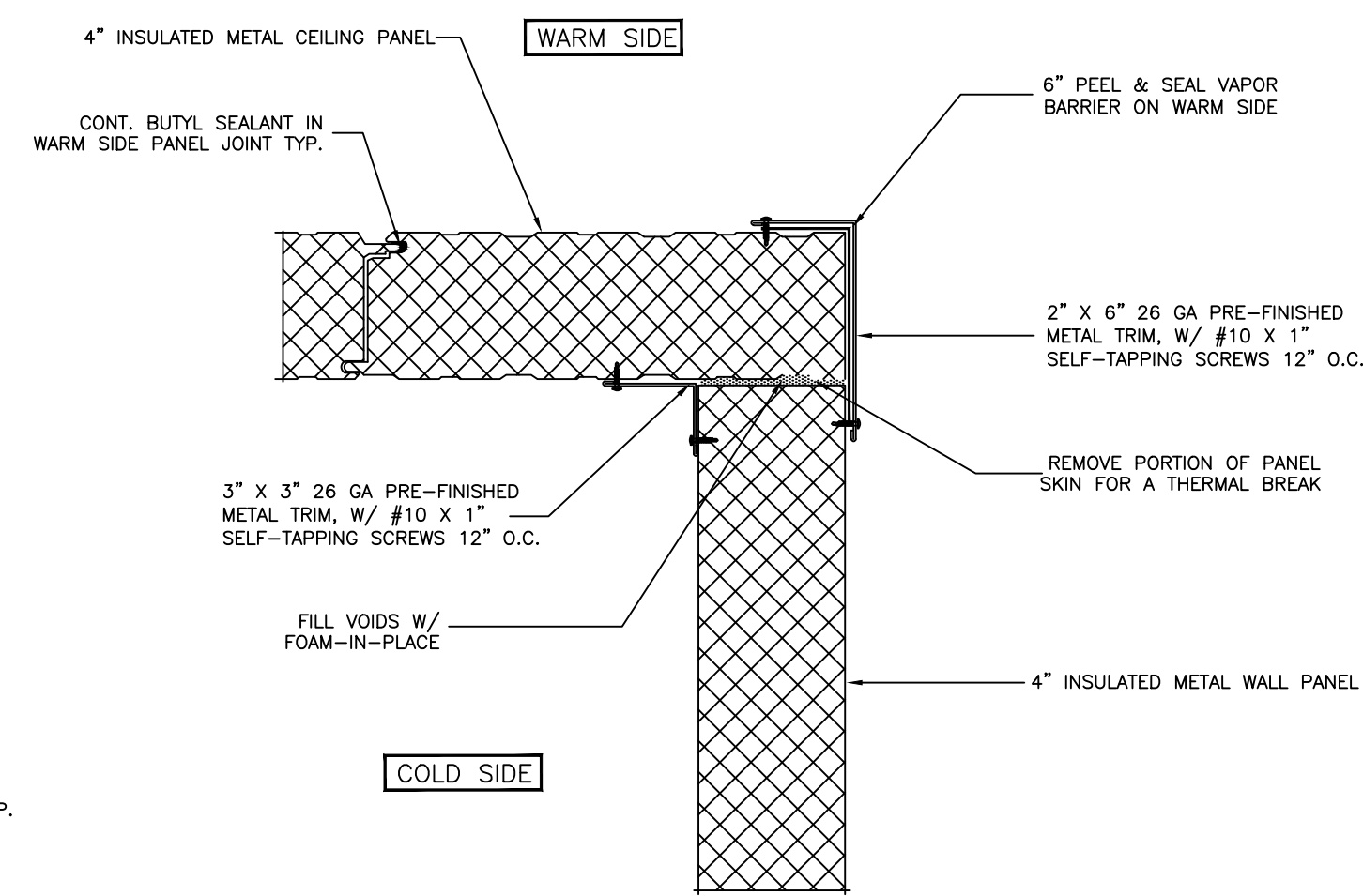

6
A300
WALL / CEILING DETAIL

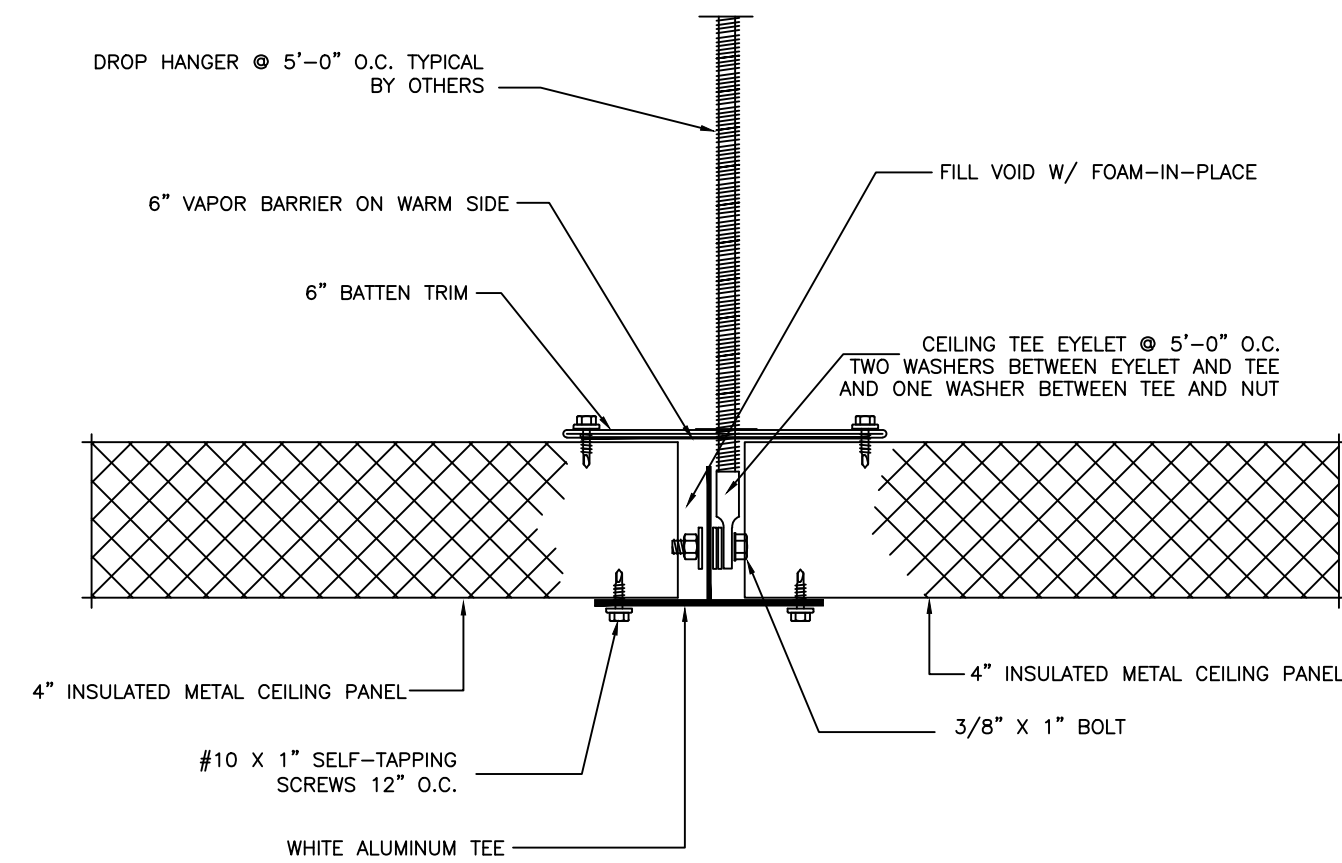

7
A300
CEILING SUPPORT TEE DETAIL

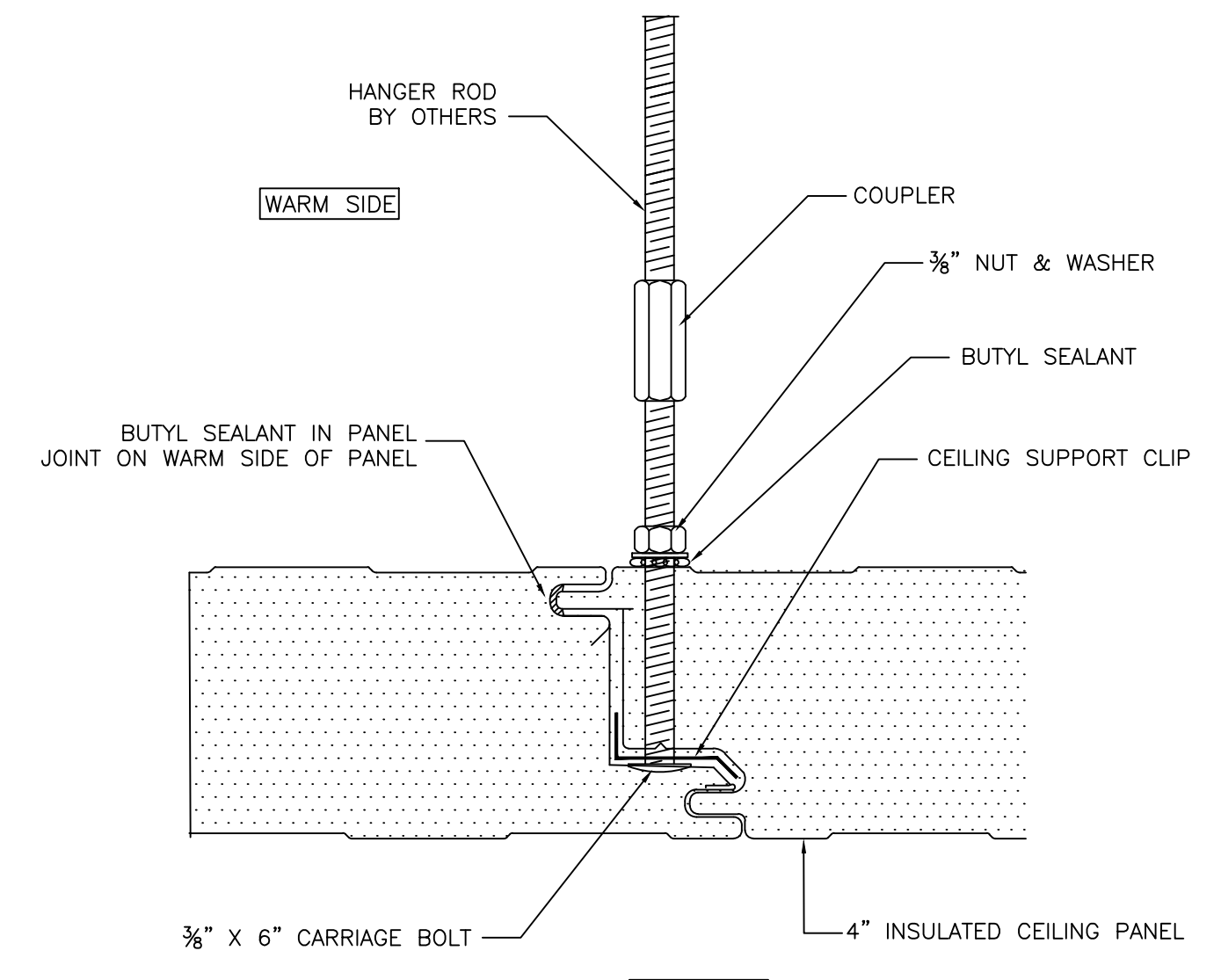

8
A300
INTERMEDIATE CEILING SUPPORT

| NO. | REVISION | DATE | BY |
|-----|----------|------|----|
| | | | |
| | | | |
| | | | |
| | | | |
| | | | |
| | | | |
| | | | |
| | | | |
| | | | |
| | | | |

Barr Inc.
1423 Planeview Drive
Oshkosh, WI 54904
920-231-1711 Phone

24' x 60' x 10'-4"
Drive-In Freezer

| TOLERANCES UNLESS SPECIFIED |
|-----------------------------|
| FRACTIONAL ± 1/32" |
| DECIMAL ± .015 |
| ANGLE ± 0'30" |
| X"X' ± .005 |
| X'X" ± .005 |
| X'X' ± .005 |
| .XXXX ± .001 |

Draftsman is not responsible for panel heights, quantities and/or dimensions. Contractor to verify all information.