

5 1/2" LAG CEILING
TOP VIEW

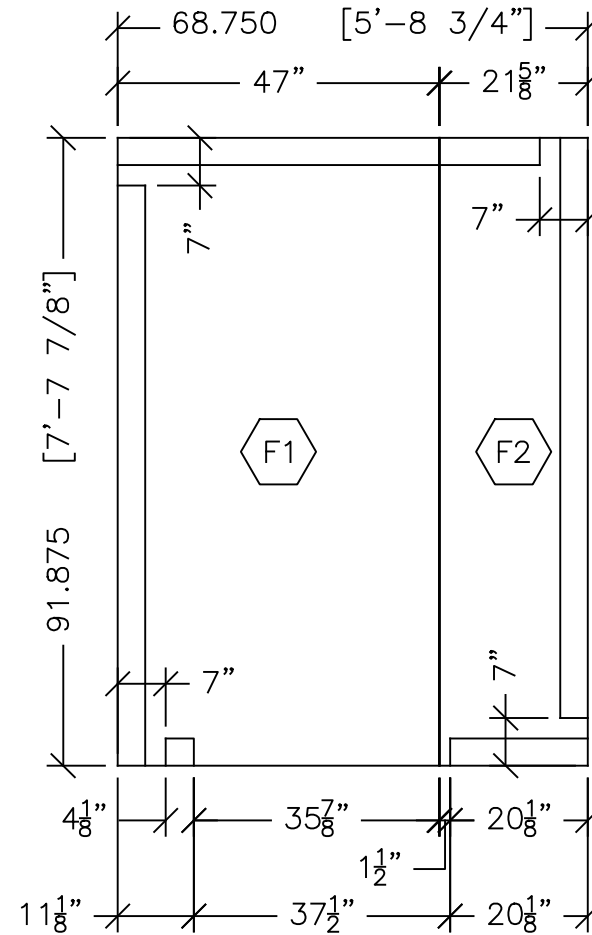

4 5/8" FLOOR
TOP VIEW

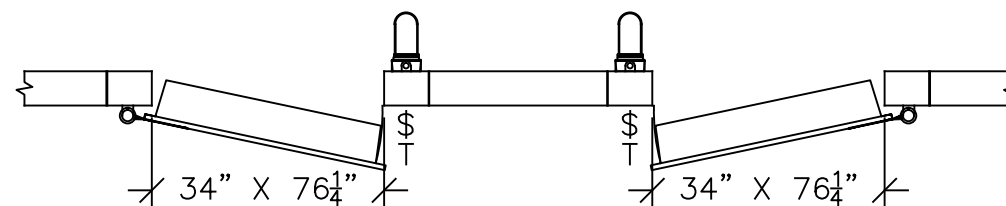

LEFT HAND SWING

RIGHT HAND SWING

NOTE: DOOR CAN BE PLACED WHERE ANY 47" PANEL OCCURS.

FREEZER SPECIFICATIONS

CHECKED:

- _____ SIZE: 5'-10 1/4" x 7'-9 3/8" x 8'-0"
- _____ PANEL THICKNESS: 5 1/2" WALLS, & 5 1/2" CEILING
- _____ FLOOR PANEL THICKNESS: 4 5/8"
- _____ EXTERIOR FINISH: (01) 26 GA. STUCCO GALVANIZED
- _____ INTERIOR FINISH: (01) 26 GA. STUCCO GALVANIZED
- _____ INTERIOR FLOOR FINISH: (21) 0.050 ALUMINUM
- _____ CEILING TYPE: LAG DOWN
- _____ FLOOR TYPE: STANDARD FLOOR WITH WOOD SCREED
- _____ DOOR DESCRIPTION: 1 QTY 34" x 76 1/4" OVERLAP SELF-CLOSING DOOR 4-SIDED GASKET W/ 4-SIDED HTD FRAME & HTD DOOR PLUG
- _____ ACCESSORIES:
 - _____ (1) VAPOR PROOF LIGHT 115V. (BULB NOT INCLUDED)
 - _____ (1) LIGHT SWITCH AND DIGITAL THERMOMETER 115V.
 - _____ (1) HEATED VENT K1825 115V.

NOTES:

- _____ WOOD SCREED INSTALLED ON FLOOR IN THE FIELD.
- _____ DOOR CAN BE INSTALLED WHERE ANY 47" PANEL OCCURS.

CLASSIFIED BUILDING UNITS SURFACE BURNING CHARACTERISTICS 4P37				
	CORE MATERIAL	5 1/2" THICK MAXIMUM PAINTED OR UNPAINTED FINISHED PANEL	STEEL	ALUMINUM
FLAME SPREAD	20	20	20	30
SMOKE DEVELOPED	400	OVER 500	OVER 500	OVER 500
R15578				

NOTICE: CONCRETE AND TILE WORKERS

- *THE SHEET METAL FACING INSIDE THIS WALK-IN MAY STAIN OR OXIDIZE DUE TO EXCESSIVE MOISTURE CREATED BY HYDRATION OF CONCRETE MATERIALS.
- *EXTRA CARE MUST BE TAKEN WHEN USING MURIATIC ACID OR OTHER HARSH CLEANING MATERIALS.
- *EXTREMELY IMPORTANT TO VENTILATE THE WALK-IN PROPERLY WHILE CONCRETE IS CURING.

IMPORTANT!

THIS WALK-IN IS DESIGNED TO SUPPORT ONLY ITS OWN WEIGHT. STORAGE ON TOP, MOUNTING TO, OR MODIFYING THE WALK-IN Voids ALL MANUFACTURER'S WARRANTIES. ANY OUTDOOR WALK-IN MUST BE DESIGNED TO MEET STATE & LOCAL SNOW LOAD AND LIVE LOAD REQUIREMENTS.

IMPORTANT!

CARROLL COOLERS MUST KNOW IF YOU ARE USING QUARRY TILE IN THE WALK-IN OR BUTTING UP TO THE WALK-IN. ROUGH OPENINGS FOR PASS THRU DOORS AND CCI DOORS WILL NEED MODIFICATION TO ALLOW THE DOORS TO OPEN AND CLOSE PROPERLY.

WARNING!

ENGINEERED FOR ON-GRADE INSTALLATION. IF ANY PORTION OR ALL OF THIS WALK-IN IS TO BE INSTALLED IN A DEPRESSION, CONTACT THE CARROLL COOLERS, INC. SALES DEPT. IMMEDIATELY 1-800-764-6834

_____" (BUYER") APPROVES IN ALL RESPECTS THE DRAWINGS PROVIDED BY CARROLL COOLERS ("SELLER") IN CONNECTION WITH THE SELLER'S QUOTE, CI-_____, DATED _____, 201____ AND/OR THE BUYER'S PURCHASE ORDER, #_____, DATED _____, 201____. THE BUYER ACKNOWLEDGES & CONFIRMS THAT THE AGREEMENT BETWEEN BUYER AND SELLER CONSISTS OF THE (i) DESCRIPTIONS AND QUANTITIES OF THE GOODS STATED ON SUCH PURCHASE ORDER, AND (ii) THE PRICES, DELIVERY DATES, AND TERMS & CONDITIONS STATED ON SUCH QUOTE. BUYER FURTHER ACKNOWLEDGES THAT SUCH TERMS & CONDITIONS SUPERSEDE AND REPLACE ANY AND ALL TERMS AND CONDITIONS APPEARING ON/IN THE BUYER'S PURCHASE ORDER FORM.

*** ATTENTION ***
PLEASE SIGN

*** ATTENTION ***
PLEASE SIGN & CHECK BOX

FAX TO CARROLL COOLERS
AT (712) 792-6748

- APPROVED AS DRAWN
- APPROVED AS NOTED
- REVISE AND RESUBMIT

SIGNATURE _____

PRINTED NAME _____

DATE _____

IT IS THE CUSTOMER'S RESPONSIBILITY TO VERIFY ALL ITEMS ON THE APPROVAL. ALL NECESSARY REVISIONS MUST BE NOTED ON THIS DRAWING. FINAL DRAWING WILL BE PRODUCED USING A SIGNED APPROVAL DWG.

WALK-IN COMPLIES WITH ALL PROVISIONS OF SECTION 312 OF THE ENERGY INDEPENDENCE AND SECURITY ACT OF 2007

CARROLL COOLERS

19705 HIGHWAY 30 WEST; P.O. BOX 671
CARROLL, IOWA 51401
PHONE (800) 764-6834
FAX (712) 792-6748

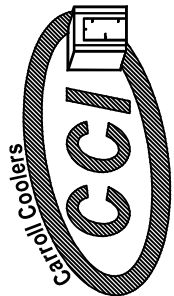

SALESMAN	APPROVAL DRAWING DATE	5/31/16
JOB LOCATION	PRODUCTION DRAWING DATE	7/18/16
PURCHASE ORDER NUMBER	TAG NUMBER/FILE NAME	8 x 6 x 8 FZR
APRV DWG BY	PROD DWG BY	