

COOLER SPECIFICATIONS

CHECKED:

- ____ SIZE: 11'-8 1/2" x 5'-10 1/4" x 7'-6"
- ____ PANEL THICKNESS: 4" WALLS, & 4" CEILING
- ____ EXTERIOR FINISH: (01) 26 GA. STUCCO GALVANIZED
- ____ INTERIOR FINISH: (01) 26 GA. STUCCO GALVANIZED
- ____ CEILING TYPE: LAG DOWN
- ____ SCREED TYPE: WOOD SCREED
- ____ DOOR DESCRIPTION: 1 QTY 34" x 78" OVERLAP SELF-CLOSING DOOR
3-SIDED GASKET W/ BOTTOM SWEEP
- ____ ACCESSORIES:
- ____ (1) VAPOR PROOF LIGHT 115V. (BULB NOT INCLUDED)
- ____ (1) LIGHT SWITCH AND DIGITAL THERMOMETER 115V.
- ____ (1) COVE MOLDING
- ____ NOTES:
- ____ DOOR CAN BE INSTALLED WHERE ANY 47" PANEL OCCURS.

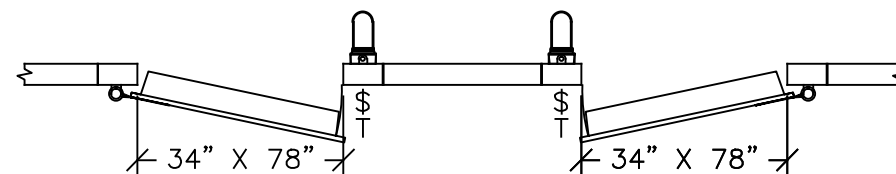

LEFT HAND SWING



RIGHT HAND SWING



NOTE: DOOR CAN BE PLACED
WHERE ANY 47" PANEL OCCURS.

CLASSIFIED UL	BUILDING UNITS SURFACE BURNING CHARACTERISTICS 4P37		
	CORE MATERIAL	STEEL	ALUMINUM
FLAME SPREAD	20	20	30
SMOKE DEVELOPED	400	OVER 500	OVER 500
R15578			

NOTICE: CONCRETE AND TILE WORKERS

*THE SHEET METAL FACING INSIDE THIS WALK-IN MAY STAIN OR OXIDIZE DUE TO EXCESSIVE MOISTURE CREATED BY HYDRATION OF CONCRETE MATERIALS.

*EXTRA CARE MUST BE TAKEN WHEN USING MURIATIC ACID OR OTHER HARSH CLEANING MATERIALS.

*EXTREMELY IMPORTANT TO VENTILATE THE WALK-IN PROPERLY WHILE CONCRETE IS CURING.

IMPORTANT!

THIS WALK-IN IS DESIGNED TO SUPPORT ONLY ITS OWN WEIGHT. STORAGE ON TOP, MOUNTING TO, OR MODIFYING THE WALK-IN VOIDS ALL MANUFACTURER'S WARRANTIES. ANY OUTDOOR WALK-IN MUST BE DESIGNED TO MEET STATE & LOCAL SNOW LOAD AND LIVE LOAD REQUIREMENTS.

IMPORTANT!

CARROLL COOLERS MUST KNOW IF YOU ARE USING QUARRY TILE IN THE WALK-IN OR BUTTING UP TO THE WALK-IN. ROUGH OPENINGS FOR PASS THRU DOORS AND CCI DOORS WILL NEED MODIFICATION TO ALLOW THE DOORS TO OPEN AND CLOSE PROPERLY.

WARNING!

ENGINEERED FOR ON-GRADE INSTALLATION. IF ANY PORTION OR ALL OF THIS WALK-IN IS TO BE INSTALLED IN A DEPRESSION, CONTACT THE CARROLL COOLERS, INC. SALES DEPT. IMMEDIATELY 1-800-764-6834

____ ("BUYER") APPROVES
IN ALL RESPECTS THE DRAWINGS PROVIDED
BY CARROLL COOLERS ("SELLER") IN
CONNECTION WITH THE SELLER'S QUOTE,
CI-____, DATED _____, 201____,
AND/OR THE BUYER'S PURCHASE ORDER,
#____, DATED _____, 201____.
THE BUYER ACKNOWLEDGES & CONFIRMS
THAT THE AGREEMENT BETWEEN BUYER AND
SELLER CONSISTS OF THE (i) DESCRIPTIONS
AND QUANTITIES OF THE GOODS STATED ON
SUCH PURCHASE ORDER, AND (ii) THE PRICES,
DELIVERY DATES, AND TERMS & CONDITIONS
STATED ON SUCH QUOTE. BUYER FURTHER
ACKNOWLEDGES THAT SUCH TERMS &
CONDITIONS SUPERSEDE AND REPLACE ANY
AND ALL TERMS AND CONDITIONS APPEARING
ON/IN THE BUYER'S PURCHASE ORDER FORM.

FAX TO CARROLL COOLERS
AT (712) 792-6748

- ☐ APPROVED AS DRAWN
- ☐ APPROVED AS NOTED
- ☐ REVISE AND RESUBMIT

SIGNATURE _____

PRINTED NAME _____

DATE _____

IT IS THE CUSTOMER'S RESPONSIBILITY TO
VERIFY ALL ITEMS ON THE APPROVAL.
ALL NECESSARY REVISIONS MUST BE NOTED
ON THIS DRAWING. FINAL DRAWING WILL BE
PRODUCED USING A SIGNED APPROVAL DWG.

WALK-IN COMPLIES WITH ALL PROVISIONS OF SECTION 312 OF THE ENERGY INDEPENDENCE AND SECURITY ACT OF 2007

CARROLL COOLERS

19705 HIGHWAY 30 WEST; P.O. BOX 671

CARROLL, IOWA 51401

PHONE (800) 764-6834

FAX (712) 792-6748

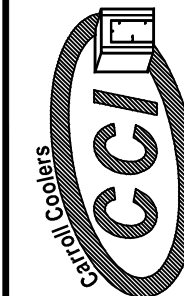

SALESMAN	APPROVAL DRAWING DATE 5/31/16	PRODUCTION DRAWING DATE 6/13/16	TAG NUMBER/FILE NAME 6 x 12 x 7-6 CLR
	JOB LOCATION	PURCHASE ORDER NUMBER	
	APPR. DWG BY	PROD. DWG BY	